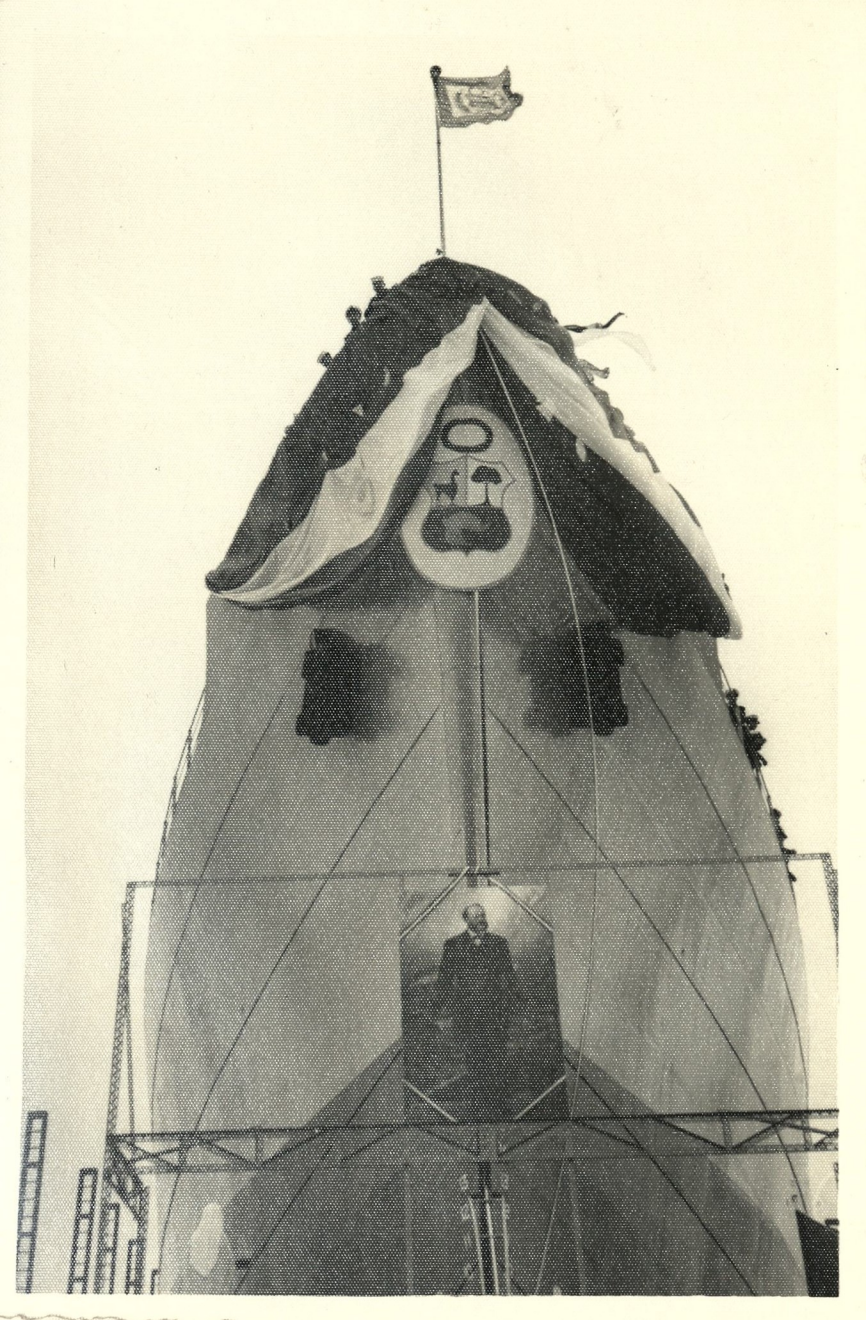

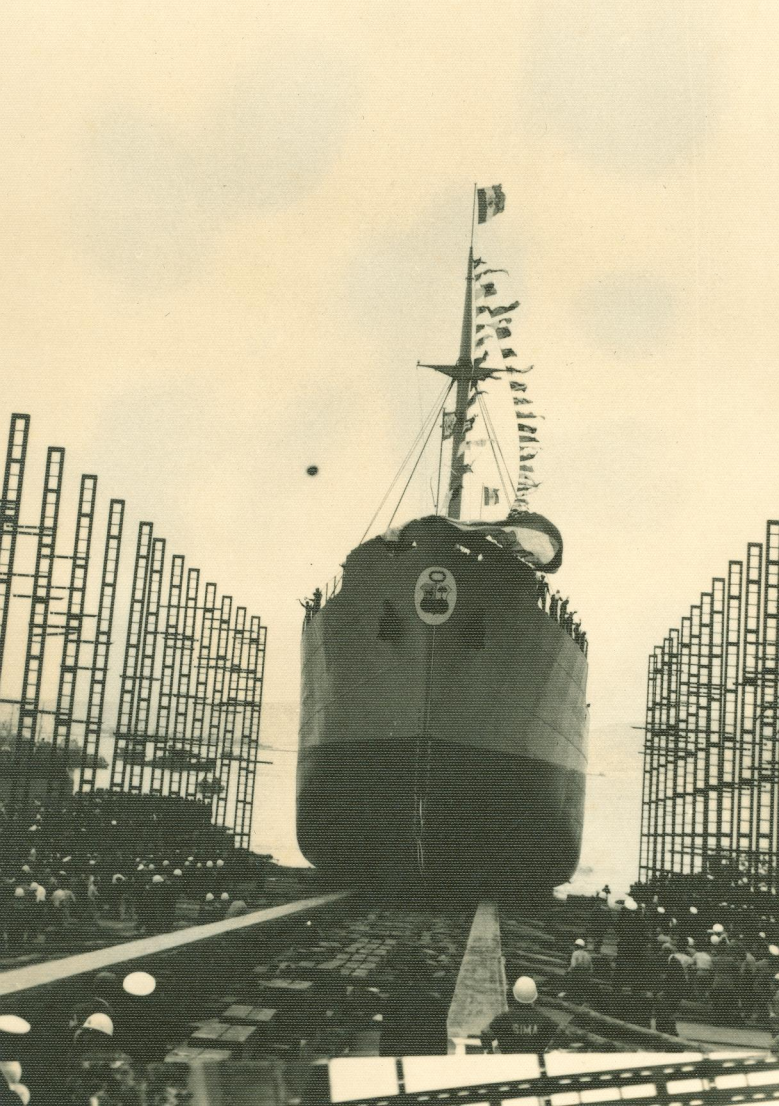



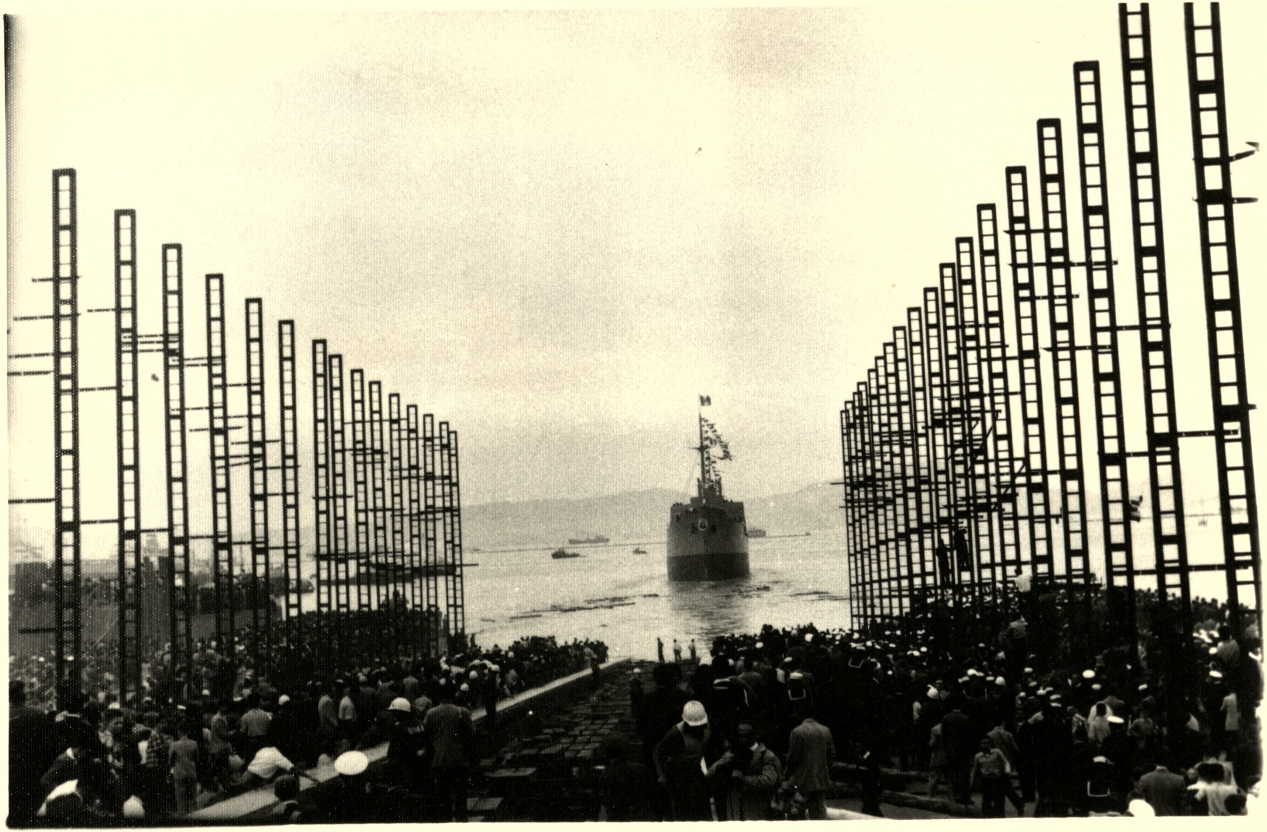





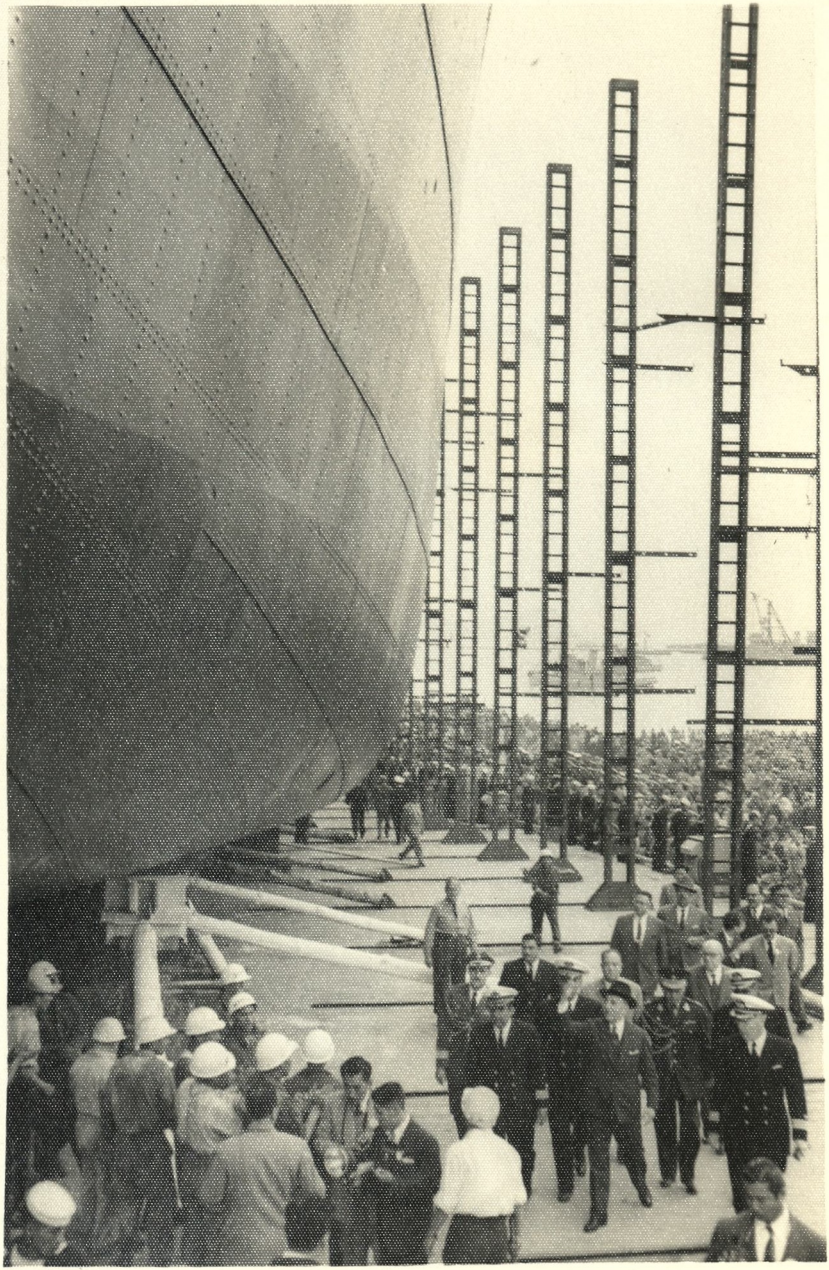





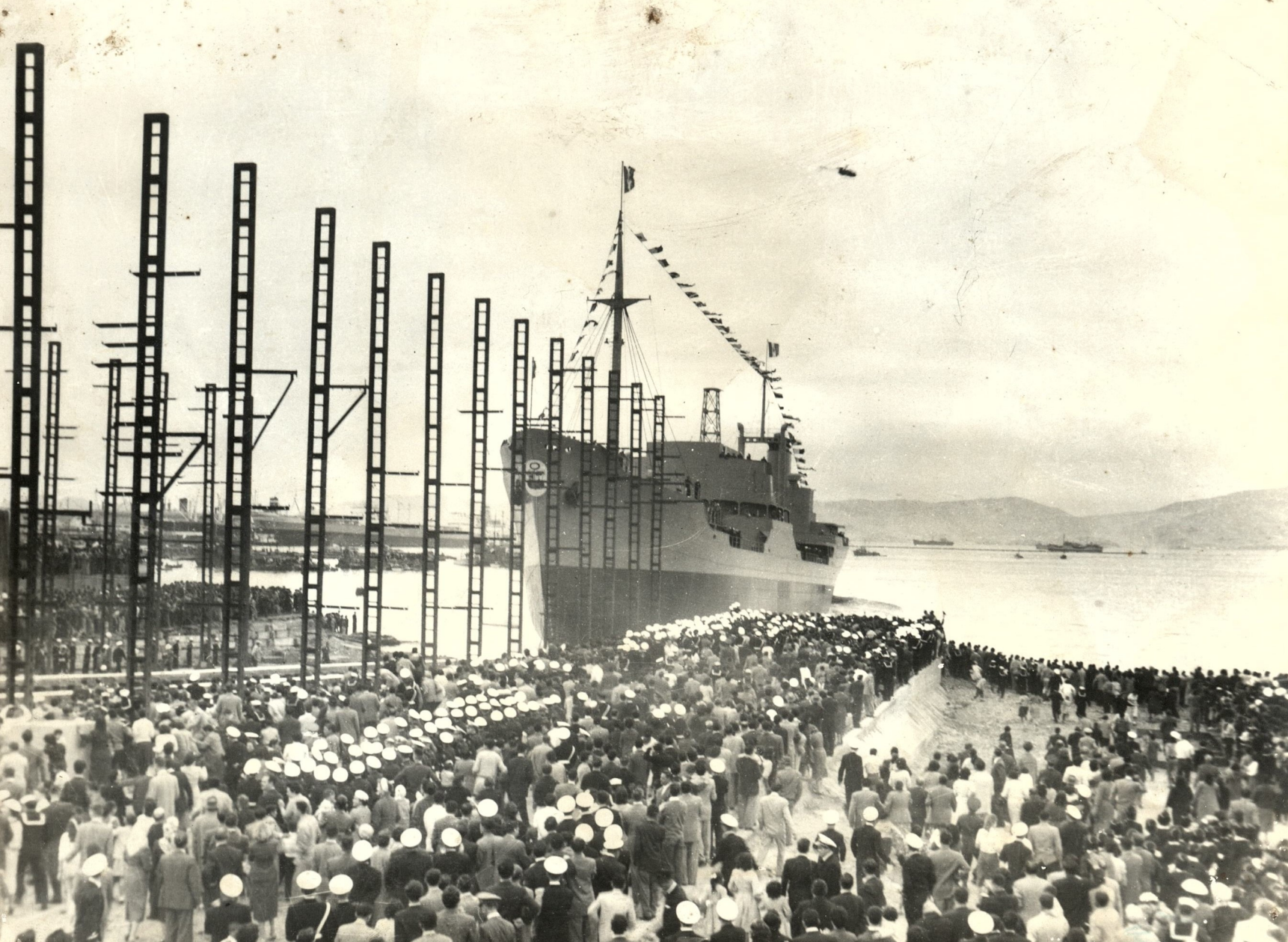



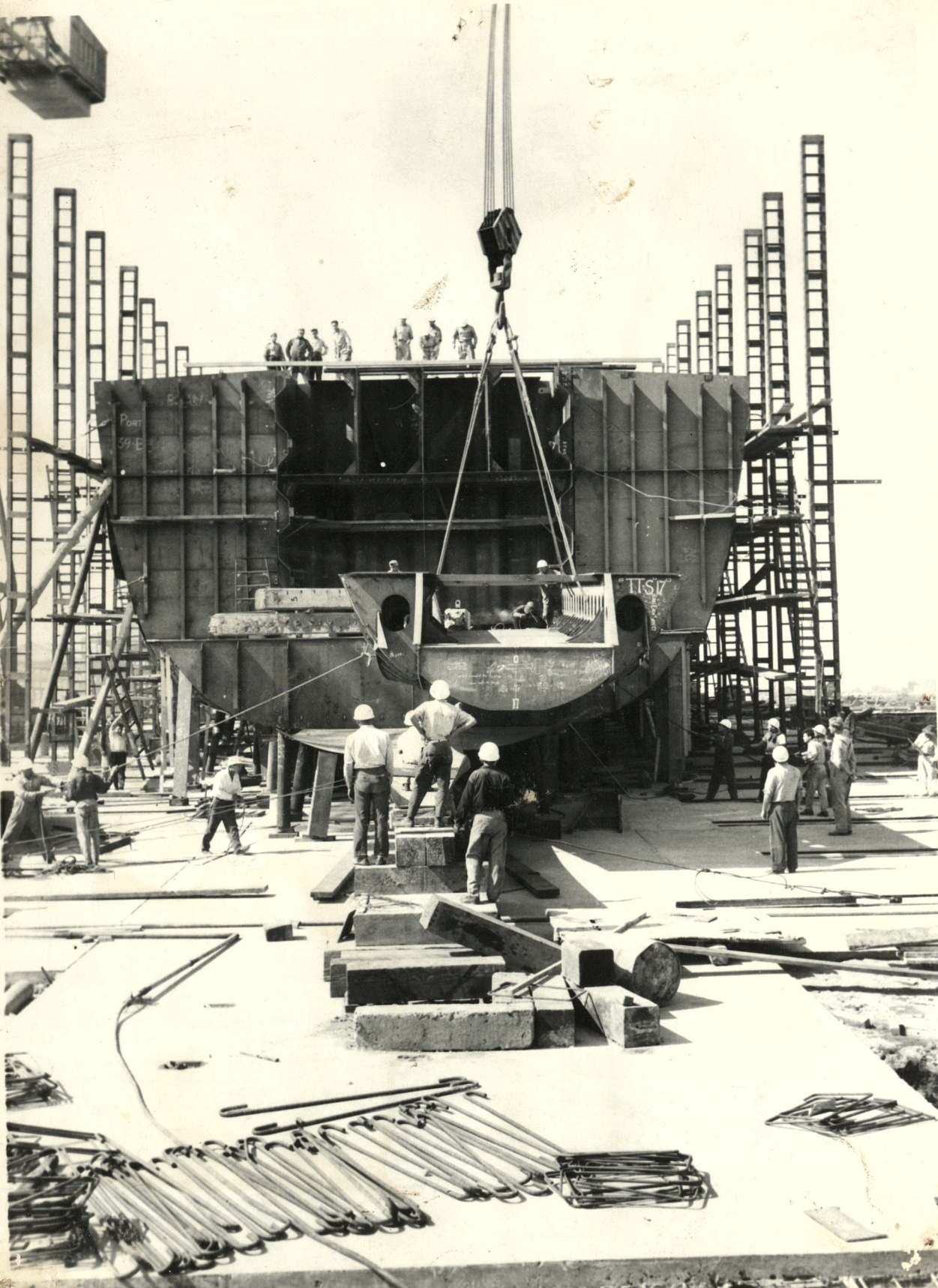
PORT
39-E
TT-S17

